



View looking towards the north of the site



View looking towards the northwest of the site



View looking towards the southwest of the site

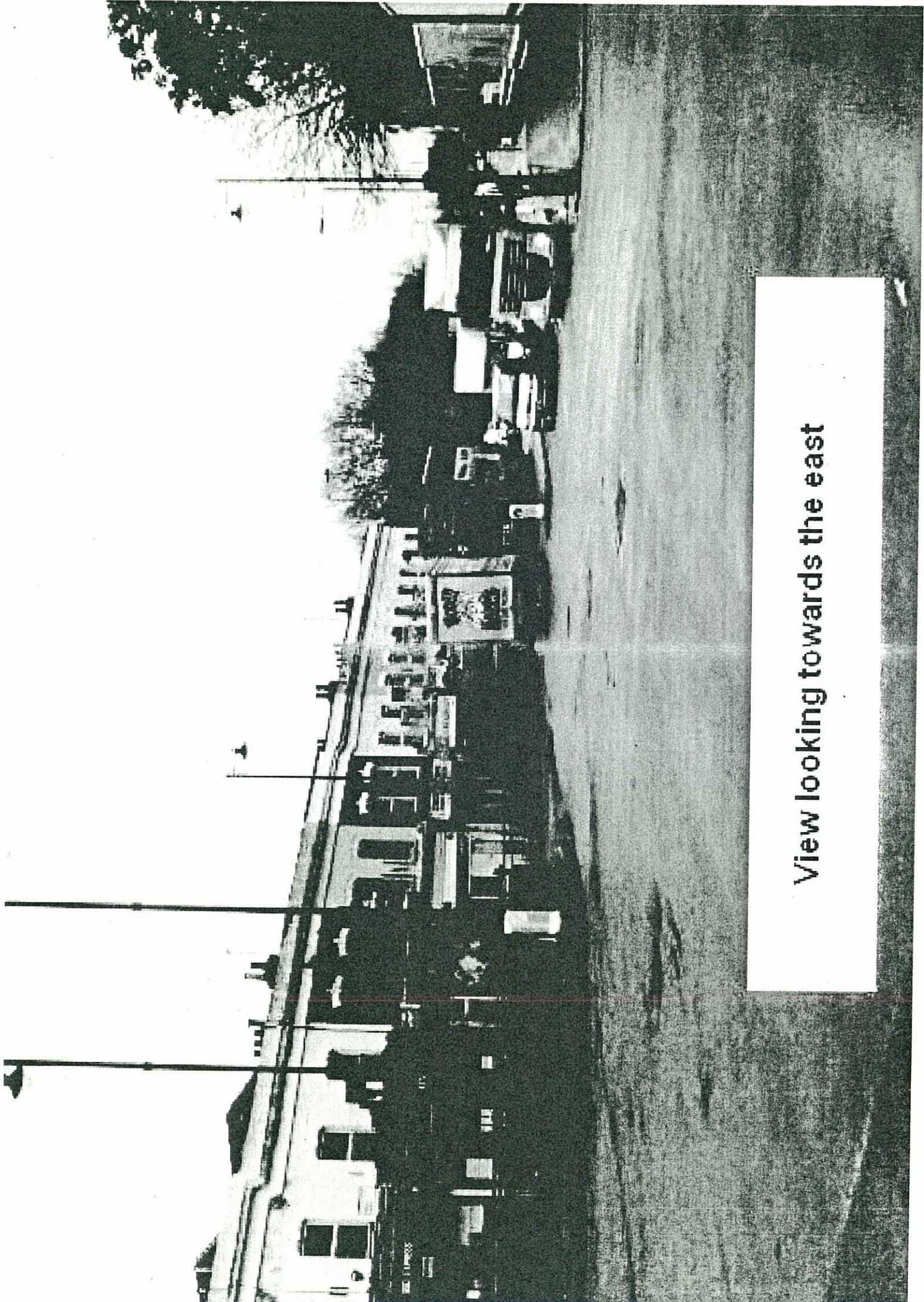

View looking towards the east

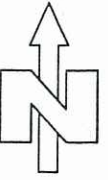

Date: 04/04/2008

Title: 273 - 277 Wick Road

Scale 1:1250

Prepared by: Technical Support Team

This material has been reproduced from Ordnance Survey digital map data with the permission of the controller of Her Majesty's stationery Office, © Crown Copyright.

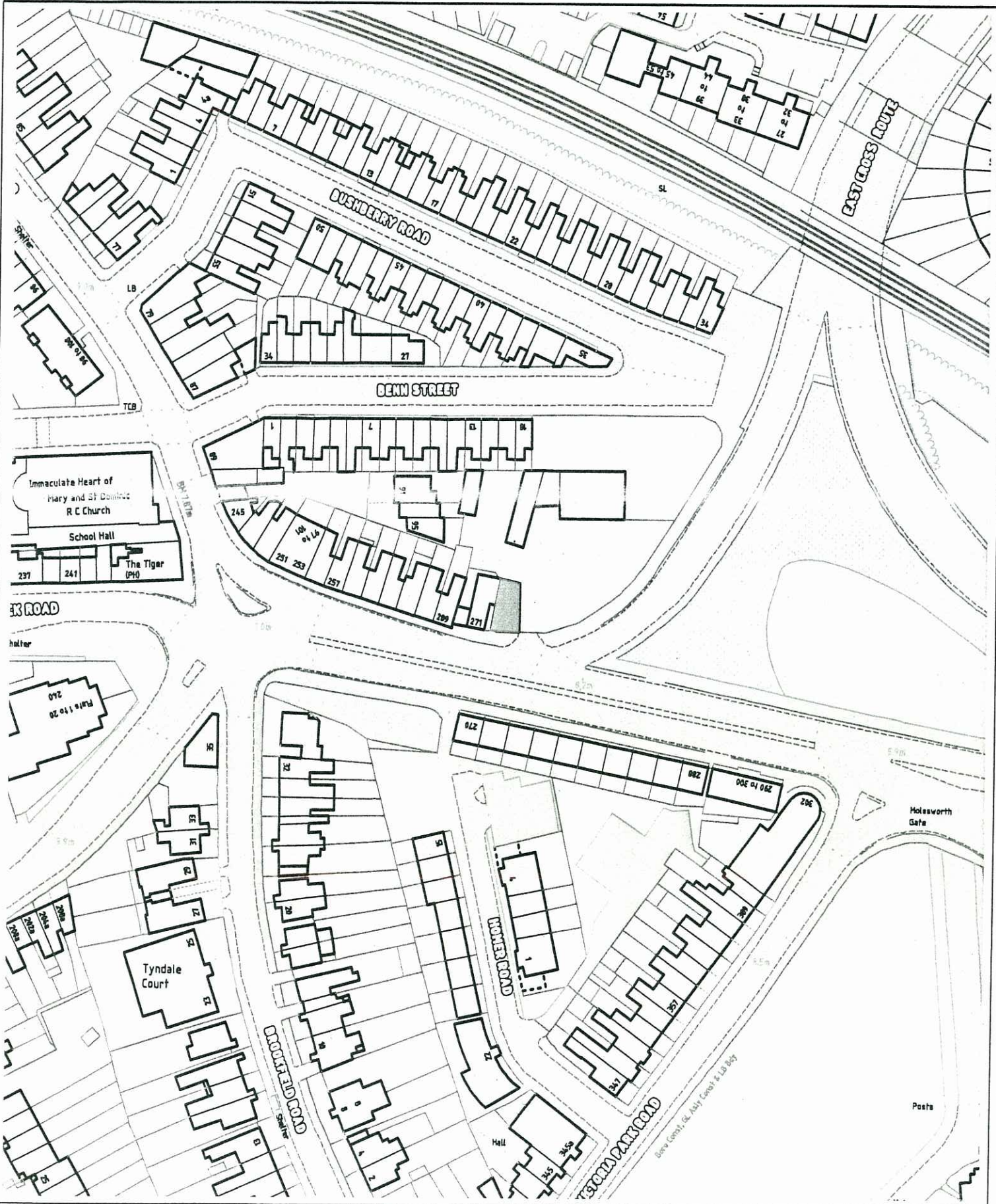

15950-GA-G2-201-2 G

NOTES

1. All dimensions are in millimeters.

2. All dimensions are to the centerline of the wall unless otherwise stated.

3. All dimensions are to the centerline of the column unless otherwise stated.

4. All dimensions are to the centerline of the beam unless otherwise stated.

5. All dimensions are to the centerline of the slab unless otherwise stated.

6. All dimensions are to the centerline of the floor unless otherwise stated.

7. All dimensions are to the centerline of the ceiling unless otherwise stated.

8. All dimensions are to the centerline of the wall unless otherwise stated.

9. All dimensions are to the centerline of the column unless otherwise stated.

10. All dimensions are to the centerline of the beam unless otherwise stated.

11. All dimensions are to the centerline of the slab unless otherwise stated.

12. All dimensions are to the centerline of the floor unless otherwise stated.

13. All dimensions are to the centerline of the ceiling unless otherwise stated.

14. All dimensions are to the centerline of the wall unless otherwise stated.

15. All dimensions are to the centerline of the column unless otherwise stated.

16. All dimensions are to the centerline of the beam unless otherwise stated.

17. All dimensions are to the centerline of the slab unless otherwise stated.

18. All dimensions are to the centerline of the floor unless otherwise stated.

19. All dimensions are to the centerline of the ceiling unless otherwise stated.

20. All dimensions are to the centerline of the wall unless otherwise stated.

LEGEND

B - Unit Designed to Bangor Housing Association Standards

S - Shared Ownership

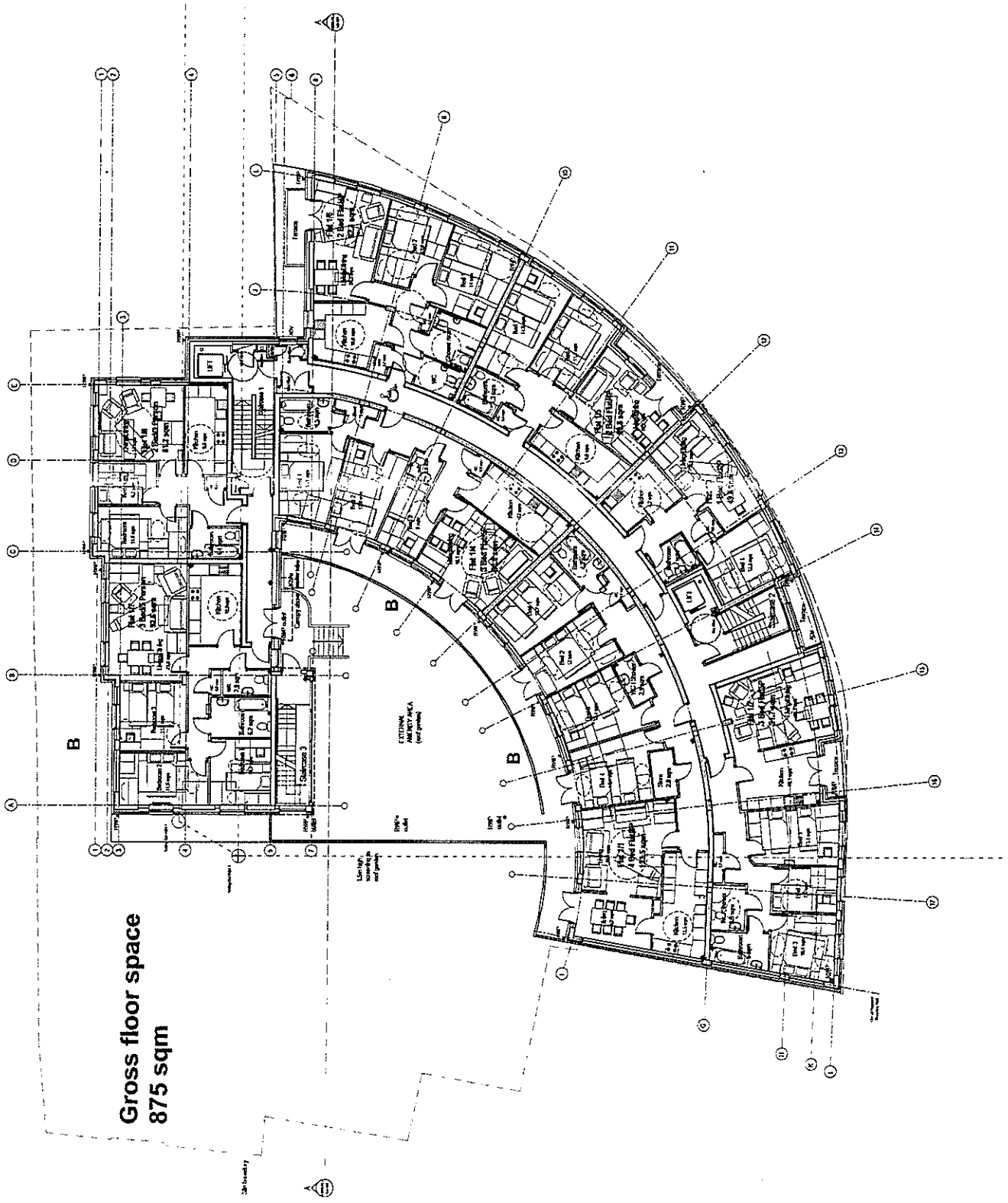

**Gross floor space
875 sqm**

NO.	REVISION	DATE	BY	CHKD.
1	ISSUED FOR PERMIT	15/05/2012	AW	AW
2	REVISION	15/05/2012	AW	AW
3	REVISION	15/05/2012	AW	AW
4	REVISION	15/05/2012	AW	AW
5	REVISION	15/05/2012	AW	AW
6	REVISION	15/05/2012	AW	AW
7	REVISION	15/05/2012	AW	AW
8	REVISION	15/05/2012	AW	AW
9	REVISION	15/05/2012	AW	AW
10	REVISION	15/05/2012	AW	AW
11	REVISION	15/05/2012	AW	AW
12	REVISION	15/05/2012	AW	AW
13	REVISION	15/05/2012	AW	AW
14	REVISION	15/05/2012	AW	AW
15	REVISION	15/05/2012	AW	AW
16	REVISION	15/05/2012	AW	AW
17	REVISION	15/05/2012	AW	AW
18	REVISION	15/05/2012	AW	AW
19	REVISION	15/05/2012	AW	AW
20	REVISION	15/05/2012	AW	AW

PLANNING

NEWBORN HOUSING TRUST
PROPOSED FLATS/MANSIONNETTES AT
WICK, ROAD, HADDOCK, LONDON
FIRST FLOOR PLAN

Burgess
Architecture
11, 12 & 13, 20th Floor
100 Broad Street
Birmingham B1 2JG
Tel: 0121 633 1000
www.burgess.co.uk

15950-GA-G2-201-2 G

15/05/2012

15950-GA-G2-301-2 E

NOTES:
 1. All dimensions are in millimetres, to the nearest millimetre.
 2. All dimensions are to be taken from the centre of the wall unless otherwise stated.
 3. All dimensions are to be taken from the centre of the wall unless otherwise stated.
 4. All dimensions are to be taken from the centre of the wall unless otherwise stated.
 5. All dimensions are to be taken from the centre of the wall unless otherwise stated.
 6. All dimensions are to be taken from the centre of the wall unless otherwise stated.
 7. All dimensions are to be taken from the centre of the wall unless otherwise stated.
 8. All dimensions are to be taken from the centre of the wall unless otherwise stated.
 9. All dimensions are to be taken from the centre of the wall unless otherwise stated.
 10. All dimensions are to be taken from the centre of the wall unless otherwise stated.

LEGEND
 B - Unit Designed to Banglour Housing Association Standards
 S - Shared Ownership

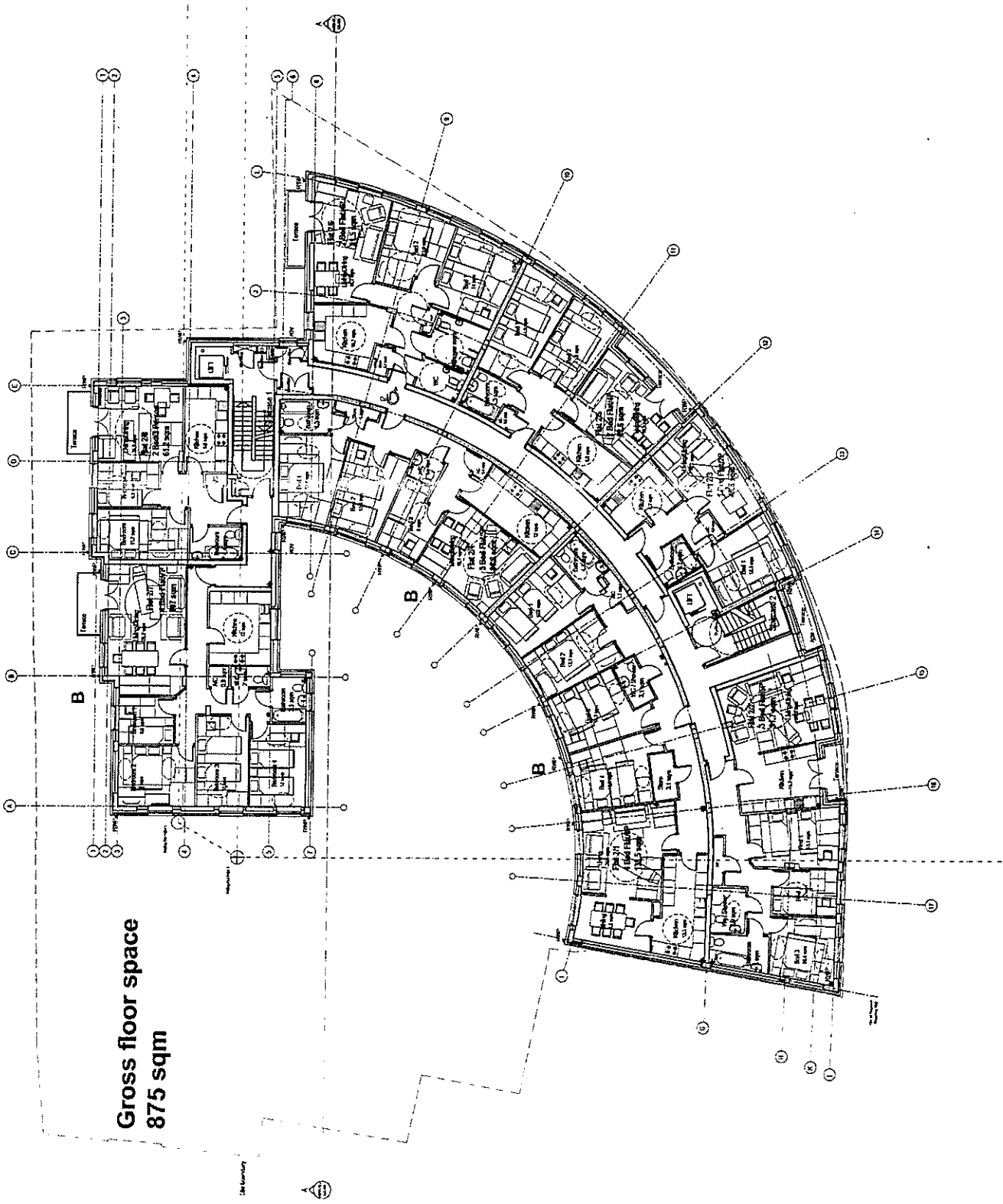

**Gross floor space
 875 sqm**

NO.	DESCRIPTION	UNIT	AREA
1
2
3
4
5
6
7
8
9
10
11
12
13
14
15
16
17
18
19
20
21
22
23
24
25
26
27
28
29
30
31
32
33
34
35
36
37
38
39
40
41
42
43
44
45
46
47
48
49
50
51
52
53
54
55
56
57
58
59
60
61
62
63
64
65
66
67
68
69
70
71
72
73
74
75
76
77
78
79
80
81
82
83
84
85
86
87
88
89
90
91
92
93
94
95
96
97
98
99
100

PLANNING

REVENUE HOUSING TRUST
 PROPOSED FLATS/MANSIONETTES AT
 WICK ROAD, LINCOLN, LONDON
 SECOND FLOOR PLAN

Burgess
 ARCHITECTS
 1, 2, 3, 4, 5, 6, 7, 8, 9, 10, 11, 12, 13, 14, 15, 16, 17, 18, 19, 20, 21, 22, 23, 24, 25, 26, 27, 28, 29, 30, 31, 32, 33, 34, 35, 36, 37, 38, 39, 40, 41, 42, 43, 44, 45, 46, 47, 48, 49, 50, 51, 52, 53, 54, 55, 56, 57, 58, 59, 60, 61, 62, 63, 64, 65, 66, 67, 68, 69, 70, 71, 72, 73, 74, 75, 76, 77, 78, 79, 80, 81, 82, 83, 84, 85, 86, 87, 88, 89, 90, 91, 92, 93, 94, 95, 96, 97, 98, 99, 100

15950-GA-G2-301-2 E
 15950

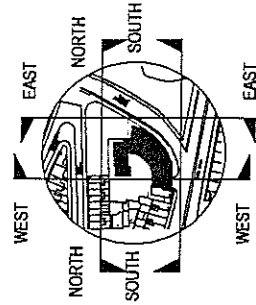

NOTES:
 1. All dimensions are in millimetres.
 2. All dimensions shall be to the face of the work unless otherwise stated.
 3. All dimensions shall be to the face of the work unless otherwise stated.
 4. All dimensions shall be to the face of the work unless otherwise stated.
 5. All dimensions shall be to the face of the work unless otherwise stated.
 6. All dimensions shall be to the face of the work unless otherwise stated.
 7. All dimensions shall be to the face of the work unless otherwise stated.
 8. All dimensions shall be to the face of the work unless otherwise stated.
 9. All dimensions shall be to the face of the work unless otherwise stated.
 10. All dimensions shall be to the face of the work unless otherwise stated.
 11. All dimensions shall be to the face of the work unless otherwise stated.
 12. All dimensions shall be to the face of the work unless otherwise stated.
 13. All dimensions shall be to the face of the work unless otherwise stated.
 14. All dimensions shall be to the face of the work unless otherwise stated.
 15. All dimensions shall be to the face of the work unless otherwise stated.
 16. All dimensions shall be to the face of the work unless otherwise stated.
 17. All dimensions shall be to the face of the work unless otherwise stated.
 18. All dimensions shall be to the face of the work unless otherwise stated.
 19. All dimensions shall be to the face of the work unless otherwise stated.
 20. All dimensions shall be to the face of the work unless otherwise stated.

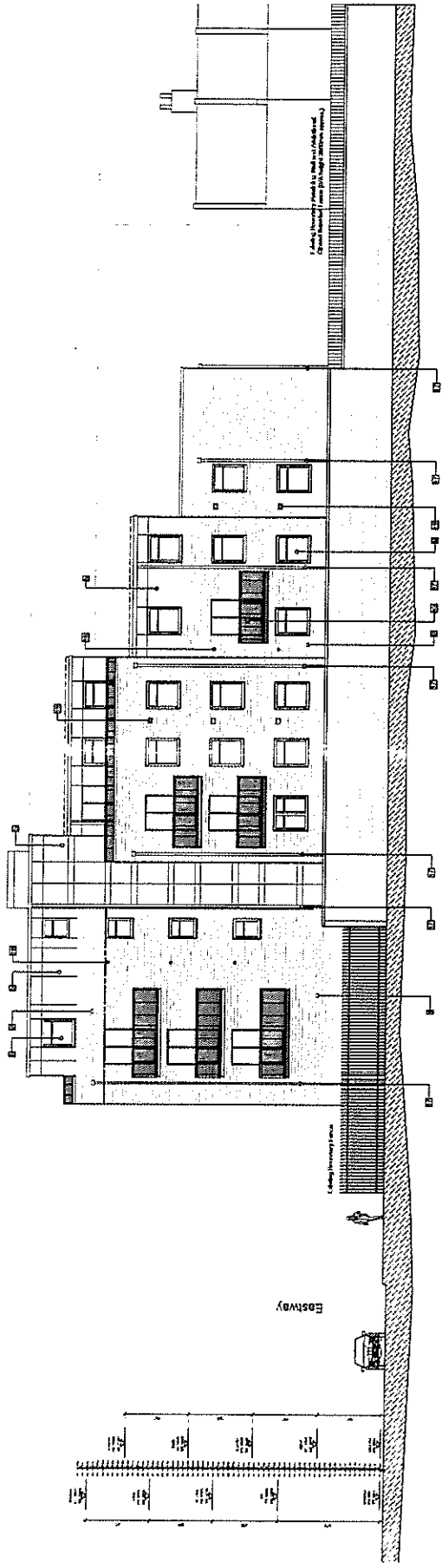

- Legend:**
1. Body in grey, blackwork or zinc
 2. Vertical movement joint
 3. Black work in blackwork or zinc
 4. Black work in blackwork or zinc
 5. Powder coated aluminium cladding, light grey in colour
 6. All windows and doors to be powder coated aluminium, light grey in colour
 7. All window sills to be powder coated pressed aluminium, light grey in colour
 8. Pressed aluminium coping, light grey in colour
 9. Concrete coping, cream in colour
 10. Galvanneal steel balustrade, with vertical steel balustrade
 11. Galvanneal steel handrail
 12. Galvanneal steel entrance gate
 13. Stainless steel canopy to commercial entrances
 14. Pressure treated vertical SW timber cladding
 15. Canopy to residential entrance, galvanneal steel finish
 16. Off-white render
 17. Rain Water Pipes to be powder coated aluminium, light grey in colour
 18. Central Heating Boiler Flues
 19. Exhaust Fan Black
 20. Dry floor mat

--- support angle to allow horizontal movement
 - - - - - Vertical movement joint

PLANNING

NEWTON HOUSING TRUST
 PROPOSED FLATS/MANSIONETTES AT
 WICK ROAD, HADSPY, LONDON
 North London

Burgess
 Architects
 11 Old Bailey
 London EC4A 3DF
 Tel: 020 7314 2600
 www.burgess.co.uk

15950-EL-G2-203 C
 15950-EL-G2-203 C
 15950-EL-G2-203 C

- Legend:**
1. Heavy brown grey brickwork or similar
 2. Yellow masonry brickwork or similar
 3. Black cladding brickwork
 4. Powder coated aluminium cladding, light grey in colour
 5. All windows and doors to be powder coated aluminium, light grey in colour
 6. Powder coated aluminium cladding, light grey in colour
 7. All windows and doors to be powder coated aluminium, light grey in colour
 8. Powder coated aluminium cladding, light grey in colour
 9. Concrete coping, match to ground
 10. Galvanized steel balustrades with vertical steel balustrade
 11. Galvanized steel parapet rail
 12. Galvanized steel entrance gate
 13. Stainless steel canopy to commercial entrance
 14. Precast kerated vertical SW linear lighting
 15. Canopy to residential entrance, galvanized steel finish
 16. Off-white render
 17. Rain Water Pipes to be powder coated aluminium, light grey in colour
 18. Central Heating Boiler Flues
 19. External Air Brick
 20. Dry dust inlet

— support angle to allow horizontal movement
 - - - - - Vertical movement joint

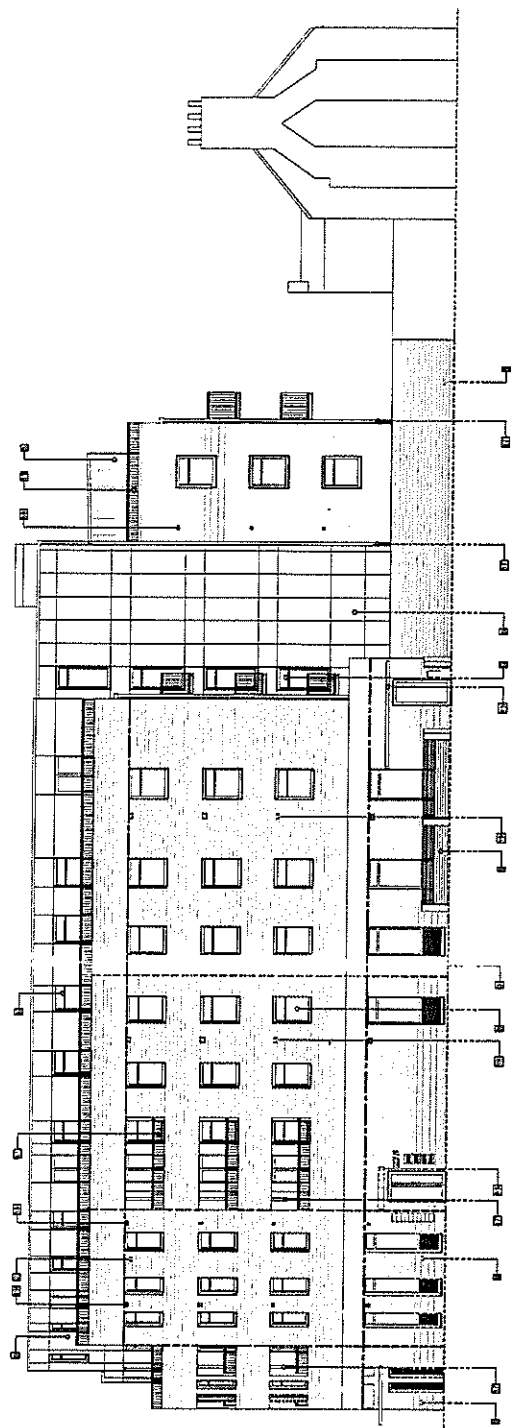
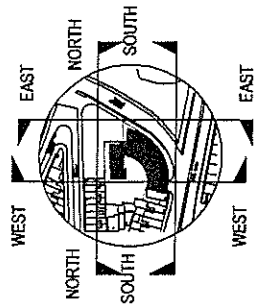

PLANNING

NEWLON HOUSING TRUST
 PROPOSED FLATS/ANNOUITTES AT
 15950-EL-G2-202 C
 EAST THAMES
 LONDON, ENGLAND

Burgess
 Architecture
 15950-EL-G2-202 C
 LONDON, ENGLAND
 www.burgess.co.uk

NO.	REVISION	DATE
1	Issue for Planning	15/03/2024
2	Issue for Planning	15/03/2024
3	Issue for Planning	15/03/2024
4	Issue for Planning	15/03/2024
5	Issue for Planning	15/03/2024
6	Issue for Planning	15/03/2024
7	Issue for Planning	15/03/2024
8	Issue for Planning	15/03/2024
9	Issue for Planning	15/03/2024
10	Issue for Planning	15/03/2024
11	Issue for Planning	15/03/2024
12	Issue for Planning	15/03/2024
13	Issue for Planning	15/03/2024
14	Issue for Planning	15/03/2024
15	Issue for Planning	15/03/2024
16	Issue for Planning	15/03/2024
17	Issue for Planning	15/03/2024
18	Issue for Planning	15/03/2024
19	Issue for Planning	15/03/2024
20	Issue for Planning	15/03/2024